**ÀLOE per ensemble vocale e 5 ottoni**
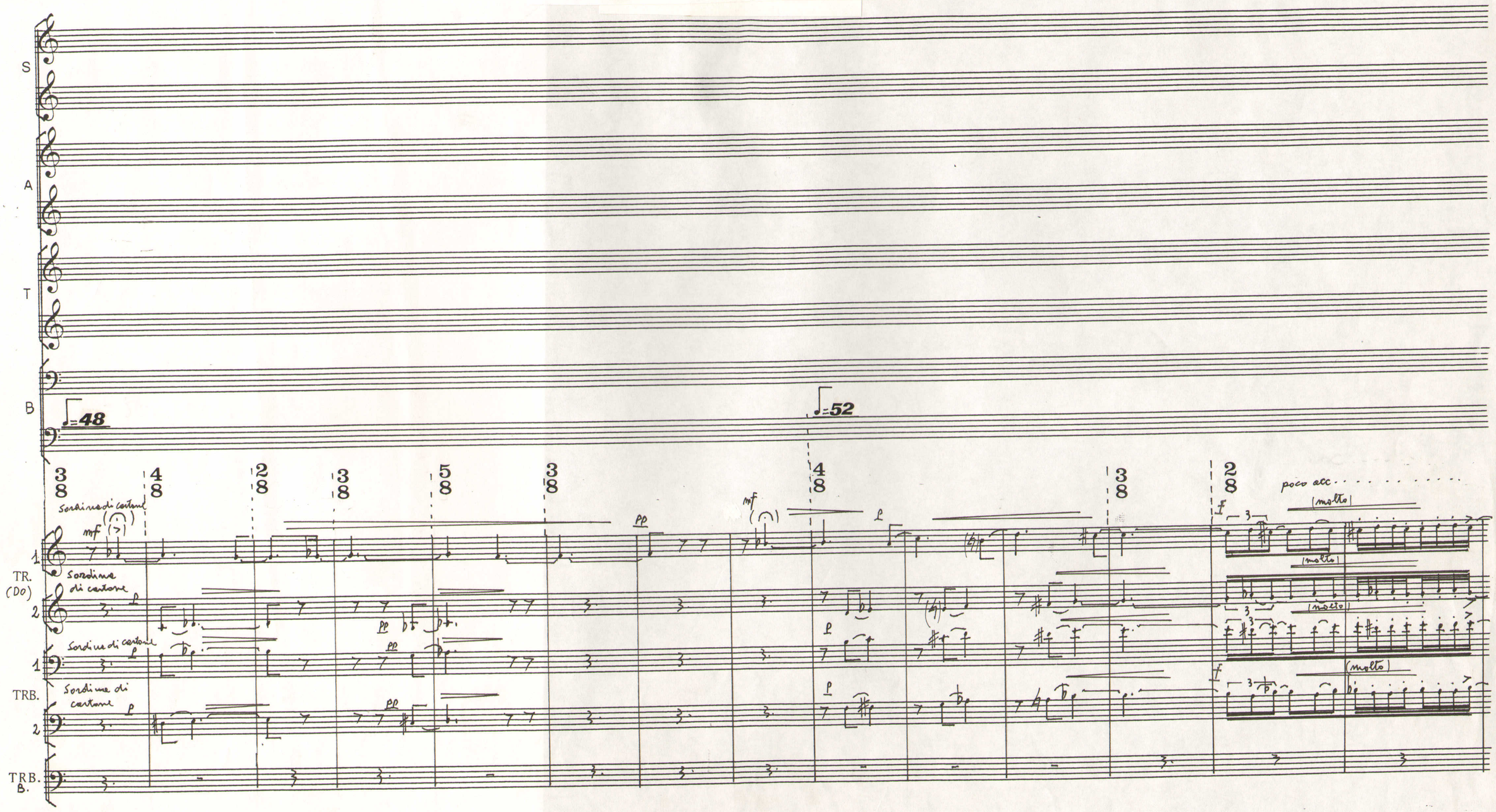
GIAMPAOLO CORAL